

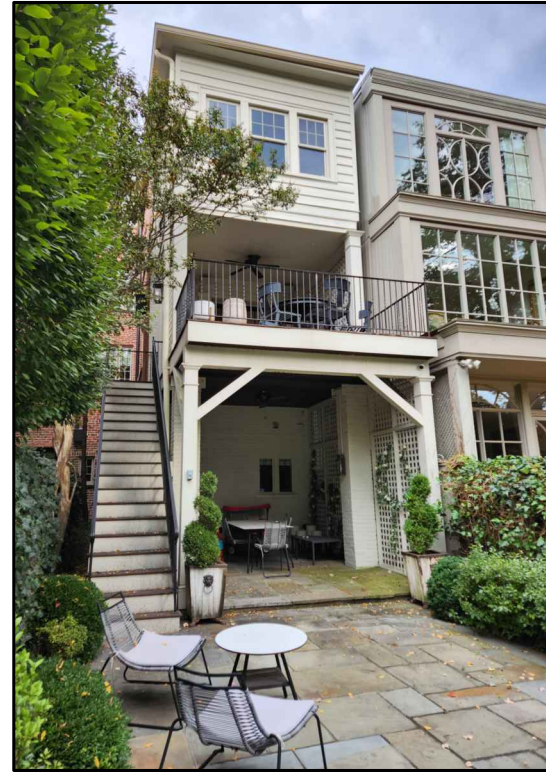

FRONT OF HOUSE FROM 24TH STREET
(OCT 2022)



REAR OF HOUSE, BACKYARD STAIRS AND
DECK (OCT 2022)



GARAGE FROM REAR ALLEY BEFORE FENCE DEMOLITION
(OCT 2022)



EXISTING TOP OF PARAPET WALL AND NEIGHBOR'S WOOD
PLANTER ON GARAGE ROOF AT SOUTHWEST CORNER
(NOV 2022)



EXISTING TOP OF PARAPET WALL ON GARAGE ROOF AT
SOUTHEAST CORNER (NOV 2022)



EXISTING TOP OF PARAPET WALL ON GARAGE ROOF AT
NORTHEAST CORNER (NOV 2022)

Copyright © 2018 Jordan Honeyman Landscape Architecture, LLC. All rights reserved. [Culley, Levine, Residence] CAD Block Construction Drawing Permit Culley Levine 2023.03.27 Existing Conditions Page 4 of 10 (10.888 AM)

JORDAN
HONEYMAN
Landscape Architecture, LLC
715 G Street, SE
Washington, DC 20003
202.986.0711
www.jordanhoneyman.com

Scale: Not to Scale
Date: 2023.04.21
Revisions:

**Culley-Levine
Residence**
1812 24th Street, NW
Washington, D.C. 20008

**Existing
Conditions
Images**

—

